

J:\2017\1737 NAATC Additions\CD\REV\1737 - NEAZ Classroom Addition.rvt
5/7/2018 2:55:02 PM

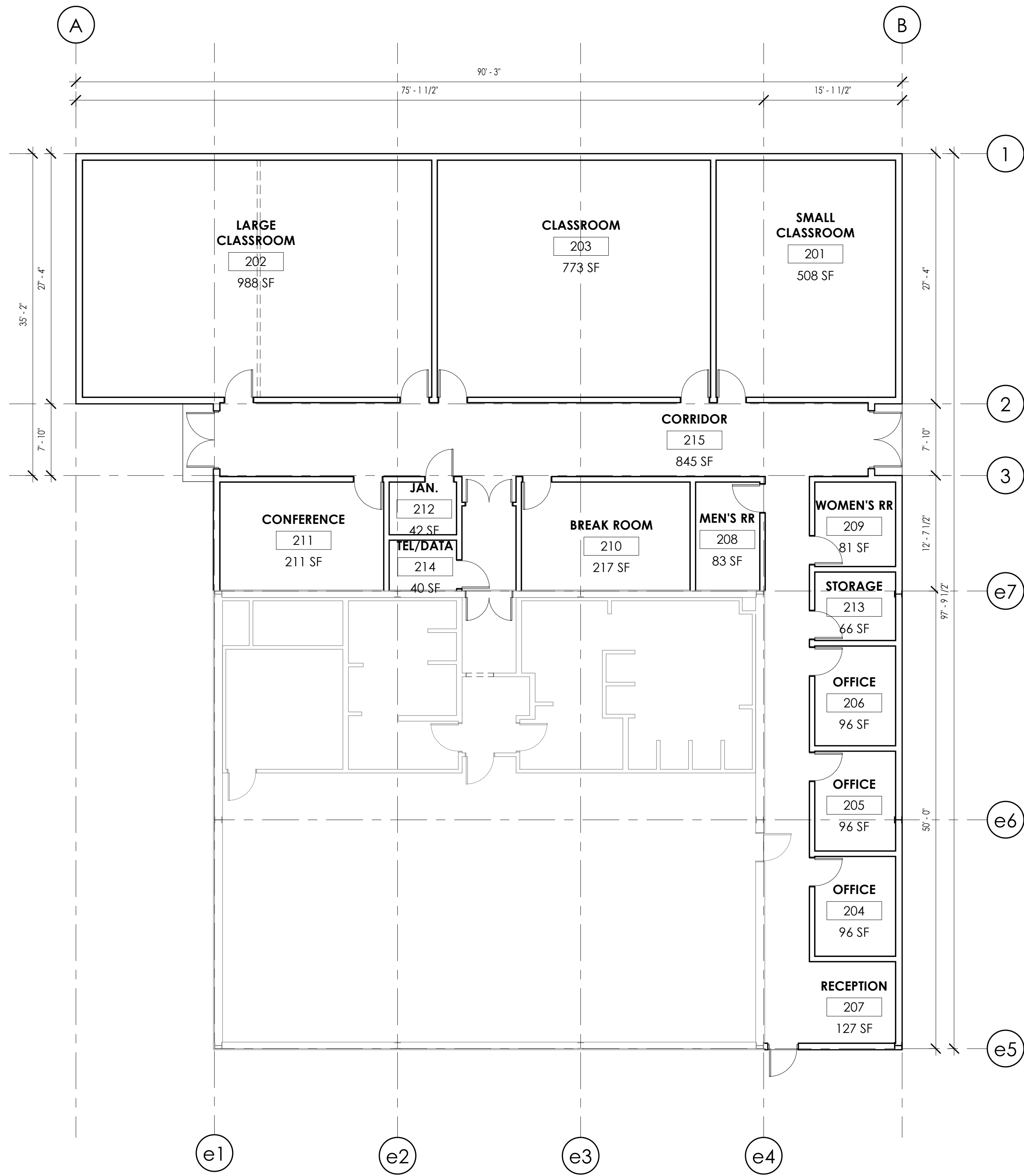

FLOOR PLAN - LEVEL 1

1/8" = 1'-0"

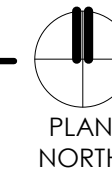

###

KEY NOTES

GENERAL NOTES

1. START YOUR GENERAL NOTES HERE

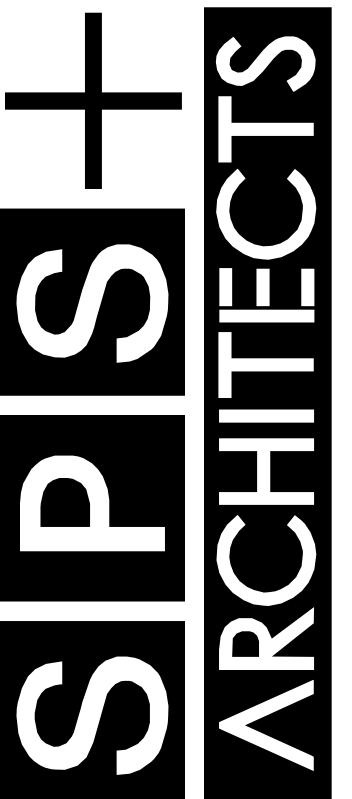

SPS+ ARCHITECTS LLP.
8681 E. VIA DE NEGOCIO
SCOTTSDALE, AZ 85258
TEL: 480.991.0800
FAX: 480.991.2623
spsplusarchitects.com

NORTHEAST ARIZONA TRAINING CENTER
NEW CLASSROOM ADDITION
1840 WEST PAPERMILL RD.
TAYLOR, ARIZONA 85939
OVERALL 1ST FLOOR PLAN

PERMIT SET

THIS DRAWING IS AN INSTRUMENT OF SERVICE & IS THE PROPERTY OF SPS+ARCHITECTS LLP & MAY NOT BE REPRODUCED OR REPRODUCTIONS HEREOF USED WITHOUT WRITTEN PERMISSION.

REVISIONS		
MARK	DATE	DESCRIPTION

REVIEWED BY: Checker
DRAWN BY: Author

ORIGINAL ISSUE
DATE: 00-00-00
JOB No: 1737
SHEET:

A101

PATH: \\2017\173\NAC\addition\1018\1018 SITE PLAN.dwg LAST SAVED BY: JFH DATE: 5/7/18

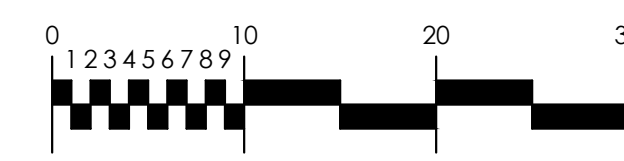
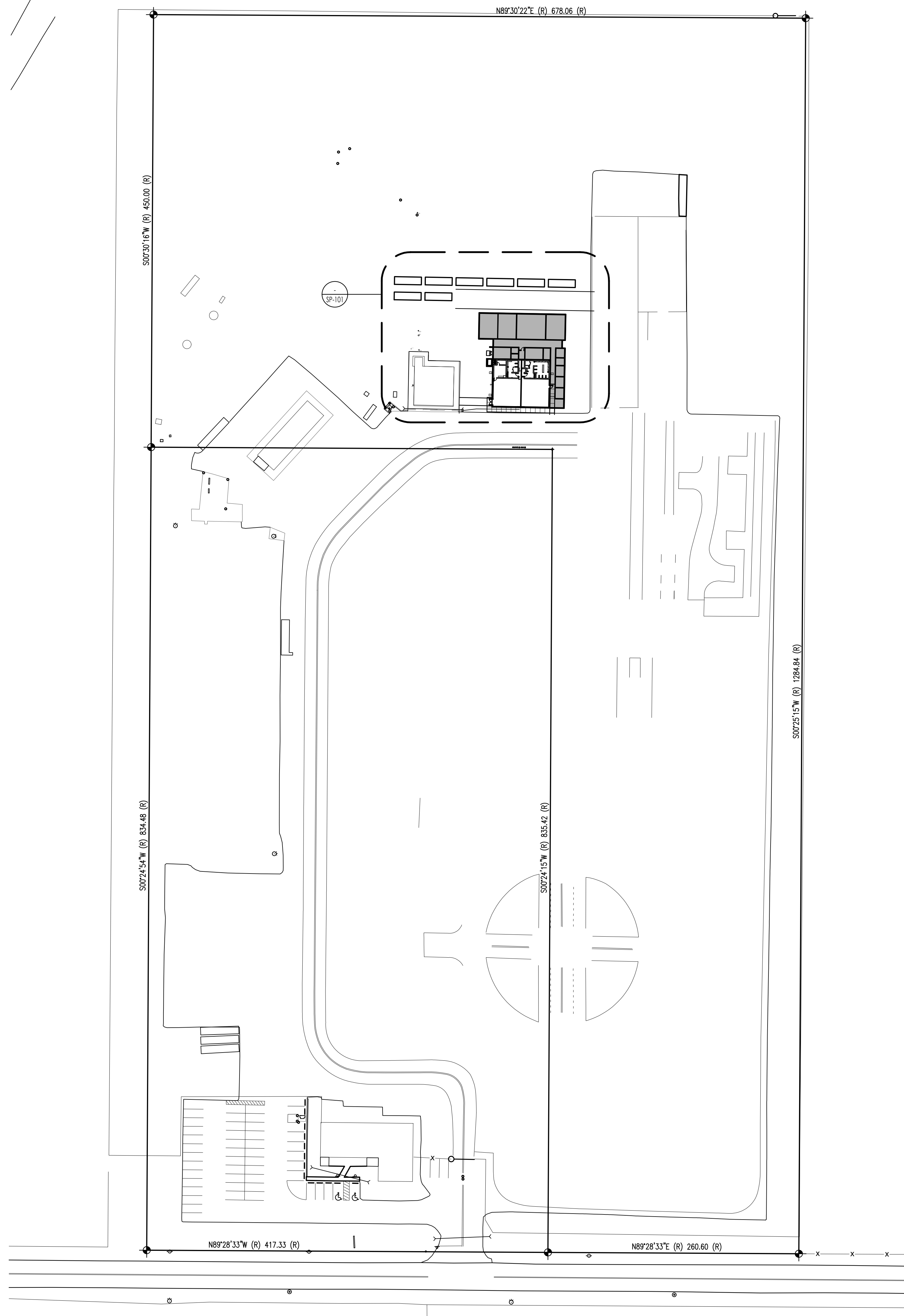

SITE PLAN
SCALE: 1:10

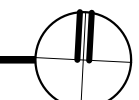

GENERAL NOTES

- A. PLEASE ENTER YOUR GENERAL NOTES HERE
- B.

DEMO PLAN NOTES

1. PLEASE ENTER YOUR DEMOLITION PLAN NOTES HERE
- 2.

PLAN NOTES

1. PLEASE ENTER YOUR PLAN NOTES HERE
- 2.

KEY PLAN



SPS+ ARCHITECTS LLP
SCOTTSDALE, AZ 85258
TEL: 480.991.0800
FAX: 480.991.2623
spsplusarchitects.com

NORTHEAST ARIZONA TRAINING CENTER
NEW CLASSROOM ADDITION
1840 WEST PAPERMILL ROAD
TAYLOR, ARIZONA 85939
SITE PLAN

THIS DRAWING IS AN INSTRUMENT OF SERVICE & IS THE PROPERTY OF SPS+ARCHITECTS LLP & MAY NOT BE REPRODUCED OR REPRODUCTIONS HEREOF USED WITHOUT WRITTEN PERMISSION.

REVISIONS		
REV#	DATE	DESCRIPTION

REVIEWED BY:
DRAWN BY:

**PRELIMINARY
NOT FOR
CONSTRUCTION**

ORIGINAL ISSUE
DATE:

JOB No: 1737

SHEET:

SP100

SEQUENCE #:

PERMIT SET

THIS DRAWING IS AN INSTRUMENT OF SERVICE & IS THE PROPERTY OF SPS+ARCHITECTS LLP & MAY NOT BE REPRODUCED OR REPRODUCTIONS HEREOF USED WITHOUT WRITTEN PERMISSION.

REVISIONS		
MARK	DATE	DESCRIPTION

REVIEWED BY: HLS
DRAWN BY: JSH

ORIGINAL ISSUE
DATE: 00-00-000

JOB No: 1737

SHEET:

SP101

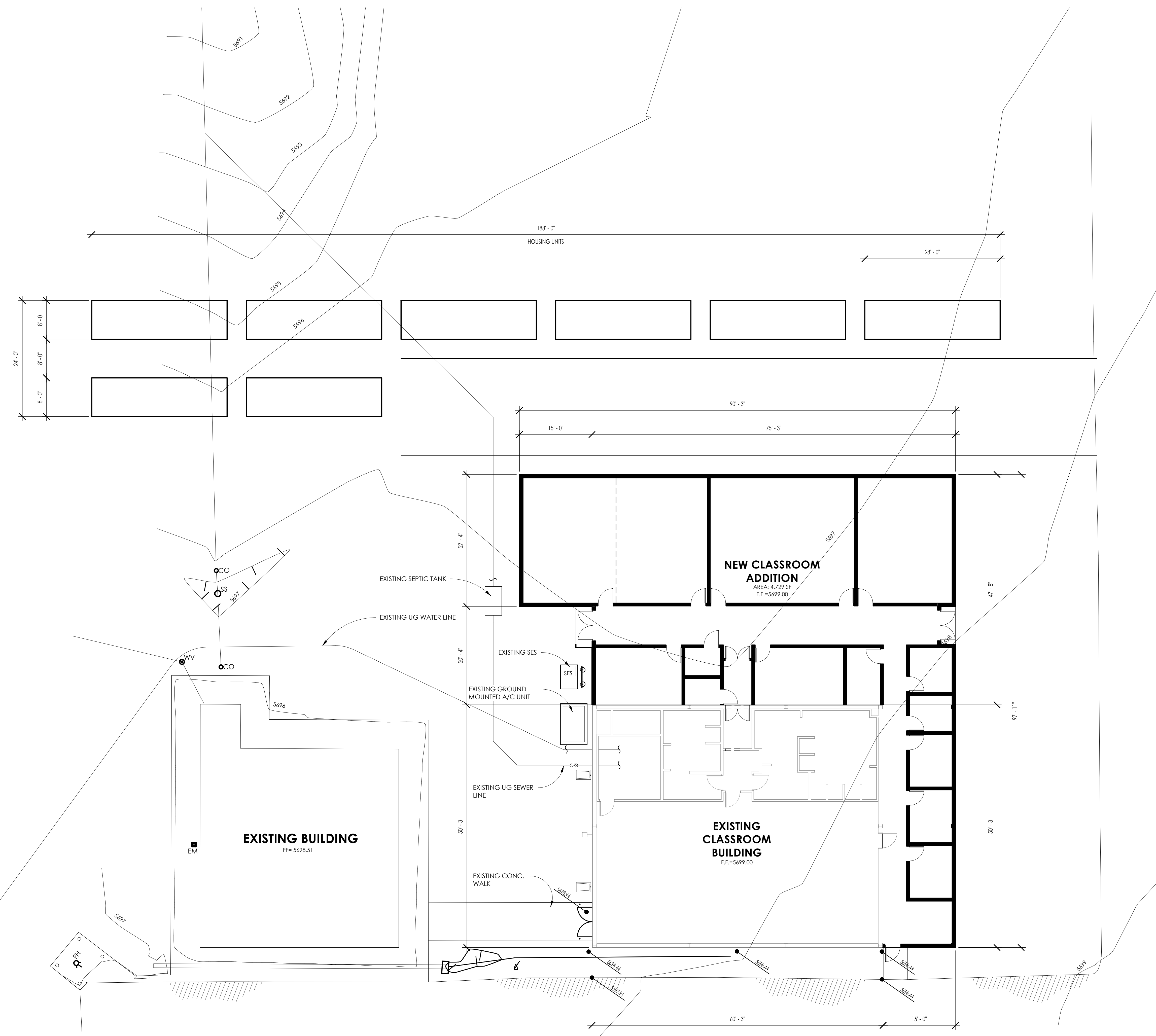

SITE PLAN
1" = 10'-0"